

Harry :
 Take out this C.I.
 Mon.
 R.W.A.
 G.Z.

6-17-86

To TIE IN CENTER OF SEC. 1 TO SECTION
 CLOSURE 32, 23



CENTER (C.I.)

28.32

1559.738
 $\Delta = 90.07.37$
 1559.756
 $\Delta = 89.53.18$

| | | |
|-----|----|----|
| 103 | 14 | 32 |
| 00 | 00 | 19 |
| 103 | 14 | 13 |
| 283 | 14 | 27 |
| 180 | 00 | 12 |
| 103 | 14 | 15 |

BF

| | | |
|-----|----|----|
| 178 | 06 | 37 |
| 00 | 00 | 28 |
| 178 | 06 | 11 |
| 358 | 06 | 28 |
| 180 | 00 | 14 |
| 178 | 06 | 12 |

BF

RANDOM
 LINES
 FOR SECTION
 ONE. P. 42

1073.521

5/4 CUR
 SEC. 1
 32, 23

H. GRAMS
 B. GRAMS
 H. GRAMS
 5-28-86
 5-29-86

NO. 448
 WYELDME

CENTER SEC. 1 - T.32, R.23

Found 1" Iron Pipe up 0.3'±.

Replaced with Cast Iron Monument up 0.2'±.

Sept. 3, 1968

Tie Check
 6-23-81 D. Powell
 P. Ross R. Olson
 P. Hornby
 G. Neffinger

Tie Check
June 8, 1978

D. Dahl
 B. Stephens
 M. Kisrow

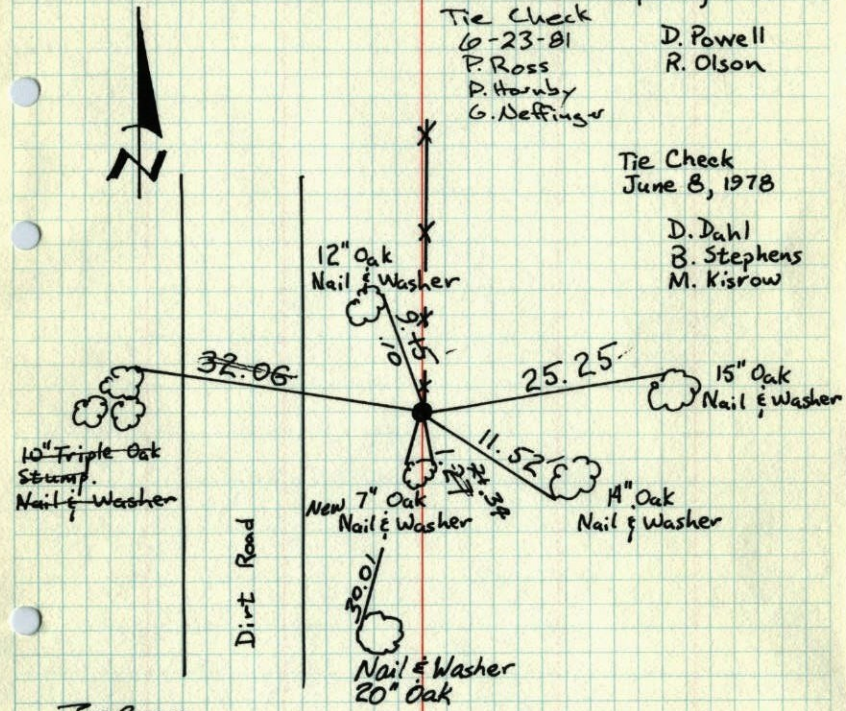

TIE CHECK
 June 29, 1984
 D. Ross
 R. Bennett
 G. Lips

TEMPERATURE CORRECTED
 AND HORIZONTALLY
 TAPED MEASUREMENTS

ROLAND W. ANDERSON
 COUNTY SURVEYOR
 ANOKA COUNTY, MINNESOTA

Center Sec. 1 - T32 - R23

Found 1" Iron Pipe up 0.3'±.

Replaced with Cast Iron Monument up 0.2'±.

September 3, 1968

D. Powell
 R. Olson

Tie Check
 June 24, 1971
 R. Brien
 J. Boettcher
 B. Olson

Road

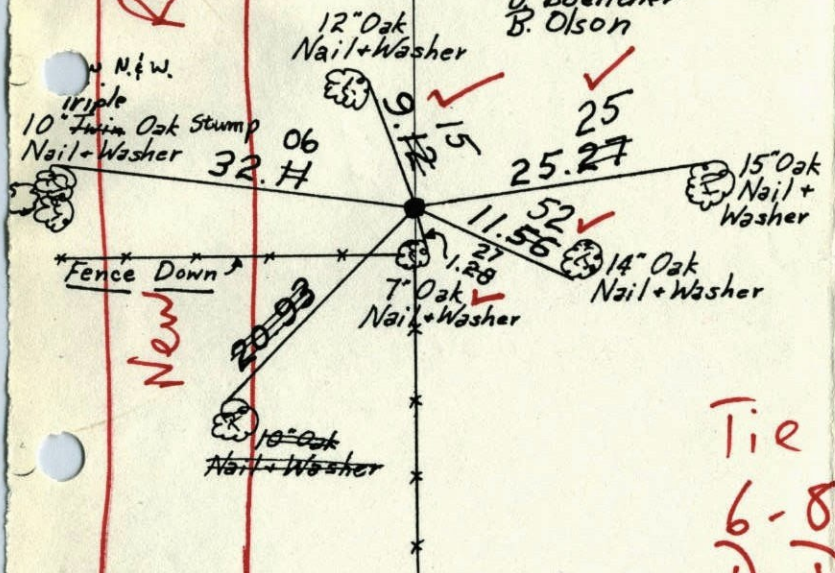

Tie Check
 June 24, 1975
 D. Dahl
 B. Sannerud
 G. Adams

Tie Check
 6-8-78
 D. Dahl
 B. Stephens
 M. Kisrow

TEMPERATURE CORRECTED
 AND HORIZONTALLY
 TAPED MEASUREMENTS

ROLAND W. ANDERSON
 COUNTY SURVEYOR
 ANOKA COUNTY, MINNESOTA

Center Sec. 1-T32-R23

Found 1" Iron Pipe up 0.3'±.

Replaced with Cast Iron Monument up 0.2'±.

September 3, 1968

D. Powell

R. Olson

Tie Check

June 24, 1971

K. Brien

J. Baettcher

B. Olson

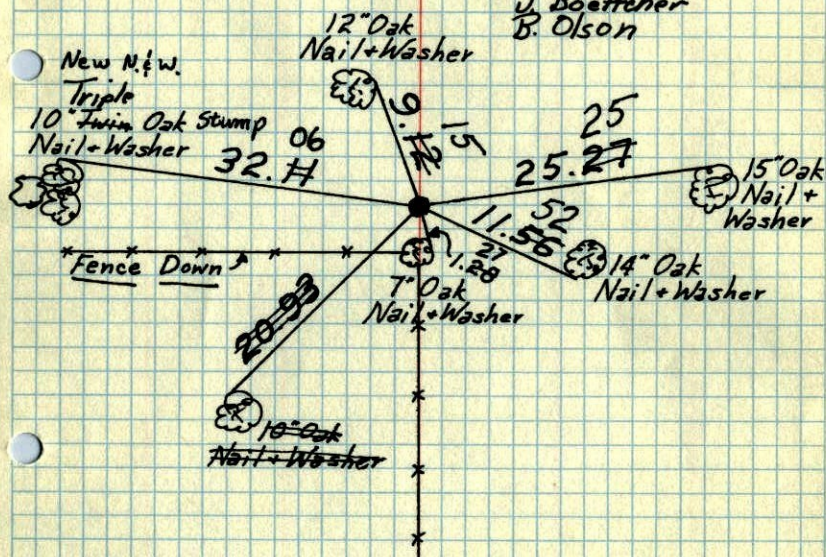

Tie Check
June 24, 1975
D. Dahl
B. Sannerud
G. Adams

TEMPERATURE CORRECTED
AND HORIZONTALLY
TAPED MEASUREMENTS

ROLAND W. ANDERSON
COUNTY SURVEYOR
ANOKA COUNTY, MINNESOTA

Center Sec. 1-T32-R23

Found 1" Iron Pipe up 0.3'±.

Replaced with C.I. Mon. up 0.2'±.

9/3/68

#6-710

D. Powell

R. Olson

